

ReHAP

Rehabilitation and Healthcare Analytics Platform

Checkpoint Presentation

ReHAP MVP Basic Aims

- ✓ Web-based tool
- ✓ ReHAP “Priority List” on every therapists’ laptop
- ✓ Connect to live EMR (EPIC) data
 - ✓ Auto refresh every 5 min
- ✓ Modes for PT, OT, Manager, Physician
- ✓ Instance of application to be deployable on-site
- ✓ Simple and seamless to use

Team



Krishnaj Gourab, MD
Director PMR consults. JHH,
JHBMC



John Adamovich, MHA
Administrator R&I
JHHCG



Michael Cohen, BS
Sr Software Engineer, TIC

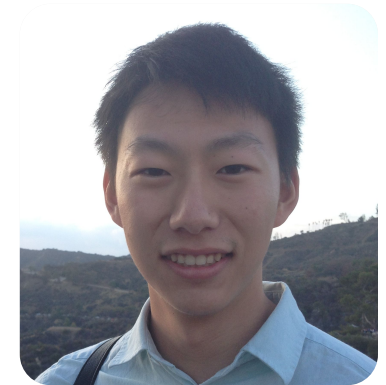

Tony Pan, BS Candidate
JHU



David West, BME Candidate
JHU



Gorkem Sevinc, MSE
Managing Director, TIC



INNOVATIONCENTER
TECHNOLOGY

Team



Krishnaj Gourab, MD
Director PMR consults. JHH,
JHBMC



John Adamovich, MHA
Administrator R&I
JHHCG



Michael Cohen, BS
Sr Software Engineer, TIC



Tony Pan, BS Candidate
JHU



David West, BME Candidate
JHU



Gorkem Sevinc, MSE
Managing Director, TIC



INNOVATIONCENTER
TECHNOLOGY

Dependencies

- Enterprise Service Bus (ESB) integration
- Cooperation between Web Services
- Secure development environment
 - SSL into Hopkins server
- Knowledge of Rails
- PostgreSQL
- JIRA + Bitbucket (SCRUM)
- Cooperation with JHBMC PT/OT team for shadowing
- HIPAA compliance (intermediate certification)
- D3.js for visualization
- Possibly DataTables.js + DTEditor.js
- Weekly team meetings Tuesdays on Hangout and at FF East
- Cooperation with Tony Pan (dev partner)

Dependencies

- Enterprise Service Bus (ESB) integration
- Cooperation between Web Services
- ~~Secure development environment~~
 - ~~SSL into Hopkins server~~
- ~~Knowledge of Rails~~
- PostgreSQL
- ~~JIRA + Bitbucket (SCRUM)~~
- ~~Cooperation with JHBMC PT/OT team for shadowing~~
- ~~HIPAA compliance (intermediate certification)~~
- D3.js for visualization
- Possibly DataTables.js + DTEditor.js
- ~~Weekly team meetings Tuesdays on Hangout and at FF East~~
- Cooperation with Tony Pan (dev partner)

Doubled meetings
With M. Cohen



Dependencies

- Enterprise Service Bus (ESB) integration
- Cooperation between Web Services
- ~~Secure development environment~~
 - ~~SSL into Hopkins server~~
- ~~Knowledge of Rails~~
- PostgreSQL
- ~~JIRA + Bitbucket (SCRUM)~~
- ~~Cooperation with JHBMC PT/OT team for shadowing~~
- ~~HIPAA compliance (intermediate certification)~~
- D3.js for visualization
- Possibly DataTables.js + DTEditor.js
- ~~Weekly team meetings Tuesdays on Hangout and at FF East~~
- Cooperation with Tony Pan (dev partner)

Replacing with other
intermediate data
ingestion

MDL = Great solution

Dependencies

- ~~Enterprise Service Bus (ESB) integration~~
- ~~Cooperation between Web Services~~
- ~~Secure development environment~~
 - ~~SSL into Hopkins server~~
- ~~Knowledge of Rails~~
- ~~PostgreSQL~~
- ~~JIRA + Bitbucket (SCRUM)~~
- ~~Cooperation with JHBMC PT/OT team for shadowing~~
- ~~HIPAA compliance (intermediate certification)~~
- ~~D3.js for visualization~~
- ~~MATERIAL DESIGN LITE (.io)~~
- ~~Weekly team meetings Tuesdays on Hangout and at FF East~~
- **Cooperation with Tony Pan (dev partner)**



Deliverables

Minimum

- Create and populate database
- Implement Rails app framework
- PT/OT view and permissions
- Shadow-informed front-end mockups for all users
- Prioritization algorithm implemented in Rails app

Expected

- Manager view + permissions
- ESB set up and integrated with Rails app
 - Refreshing every 5 mins
- Single-sign-on server configuration

Maximum

- Physician view + premissions
- Deployed at JHBMC
- Tested by PT/OT teams at JHBMC
- Instances deployed or configured to be deployed at non-JH facilities

Streamlined Workflow

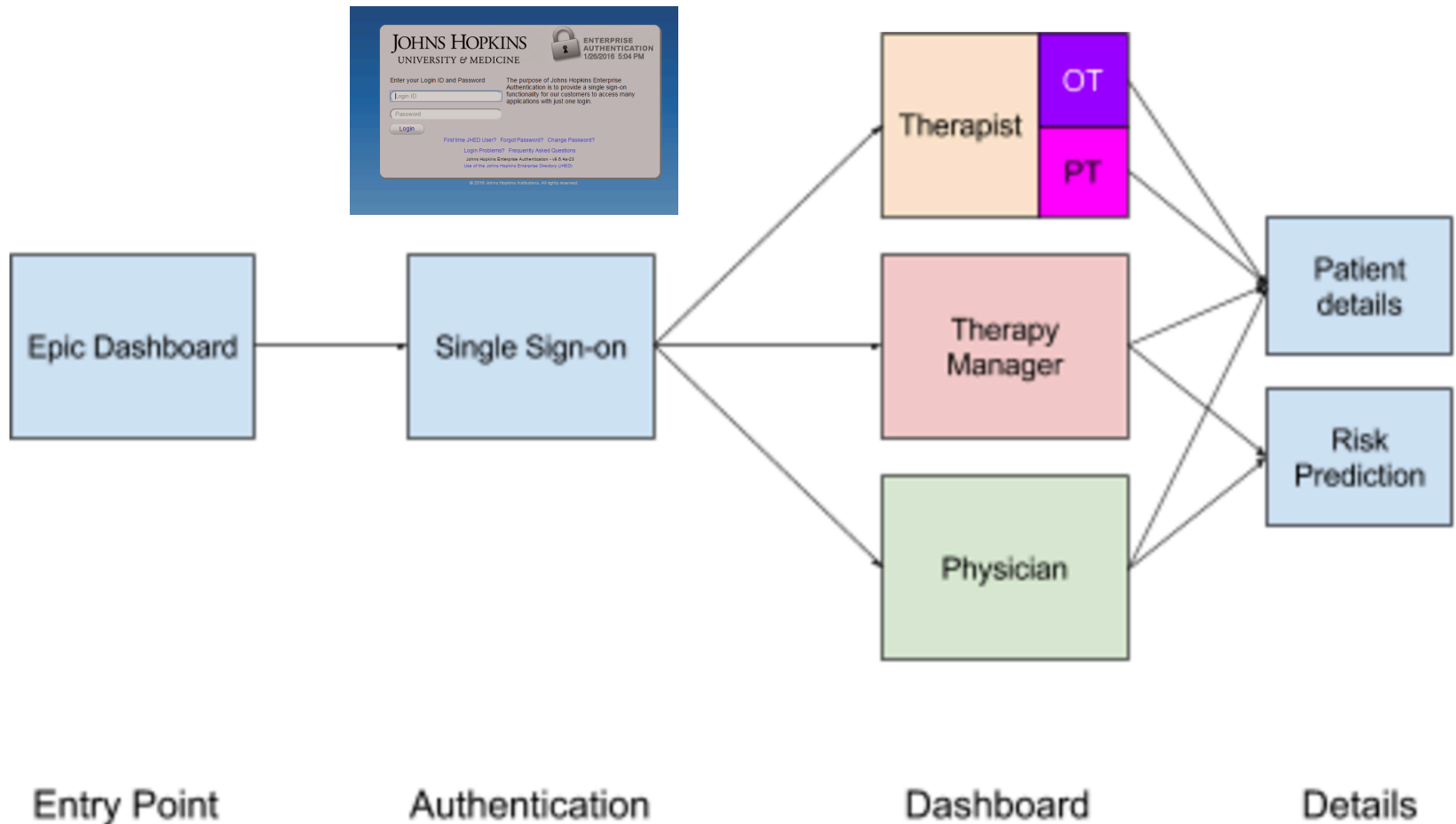

Epic Entry Point

The screenshot displays the Epic Physician Dashboard interface. At the top, the browser address bar shows 'Hyperspace - BVBMC PMR - Proof Of Concept - DANIEL F.' and the Epic logo. The navigation bar includes 'Home', 'Patient Station', 'Schedule', 'In Basket', 'Chart', 'Today's Pts', 'OR Schedule', 'Remind Me', 'Track Board', 'Tools', 'Exit', and 'Log Out'. A search bar on the right contains 'PROOF OF CONCEPT'. The main dashboard is divided into several panels:

- My Credentials:** Shows 'No instance of this report is ready to view' and a 'Run Report' button.
- My Reports - RW:** Lists 'Unorganized (1)' reports, including 'JHM IP List of Kidney Transplant Patients' with a 'Ready to run' status.
- My Reports - Crystal:** Lists 'Unorganized (4)' reports, including 'Code Status Audit', 'Consult Turnaround Time - Dynamic Location', 'JHM EP Eligible Professionals Summary - Provider - 90 Day', and 'JHM MyChart Account Activation per PCP', all with 'Not Available' statuses.
- Provider Reports:** Contains sub-sections for 'Patient Reports', 'Analytics Tool for Functional Trajectory Across Care Continuum', 'Productivity Reports', and 'Physician Reports'. A hand cursor points to the 'Analytics Tool' link, which is marked with a circled 'B'. A circled 'A' is also present near the top of this section.
- In Basket Glance:** Includes a 'Show only new messages' checkbox and a list of items: 'Results (20)', 'Hospital Chart Completion (90)', 'Canceled Ord', 'My Incomplete Notes (66)', 'My Open Charts (1)', 'My Open Encounters', 'Cosign Notes (4)', 'Addendum Notification (2)', 'Letter Queue (2)', 'Height/Weight Change (2)', 'Cosign - Clinic Orders', 'Message Routing (11)', and 'My Unsigned Orders (4)'. A 'Refresh' button is at the bottom.
- Common Links:** Lists 'Hyperspace Links' such as 'Patient Lists', 'Patient Station', and 'My Reports'.
- IP My Patients - Notes Missing Charges:** Shows 'No instance of this report is ready to view' and a 'Run Report' button.
- IP My Patients - Missing Hospital Problem:** Shows 'No instance of this report is ready to view' and a 'Run Report' button.
- IP My Patients - Without Progress Note Today:** Shows 'No instance of this report is ready to view' and a 'Run Report' button.
- IP Notes Requiring My Cosignature:** Shows 'No instance of this report is ready to view' and a 'Run Report' button.
- IP My Pended and Shared Notes:** Shows 'No instance of this report is ready to view' and a 'Run Report' button.

Sign on



JOHNS HOPKINS
UNIVERSITY & MEDICINE



ENTERPRISE AUTHENTICATION
1/26/2016 5:04 PM

Enter your Login ID and Password

The purpose of Johns Hopkins Enterprise Authentication is to provide a single sign-on functionality for our customers to access many applications with just one login.

[First time JHED User?](#) [Forgot Password?](#) [Change Password?](#)

[Login Problems?](#) [Frequently Asked Questions](#)

Johns Hopkins Enterprise Authentication - v9.6.4a-23
Use of the Johns Hopkins Enterprise Directory (JHED)

© 2016 Johns Hopkins Institutions. All rights reserved.

Therapy Manager Mockup

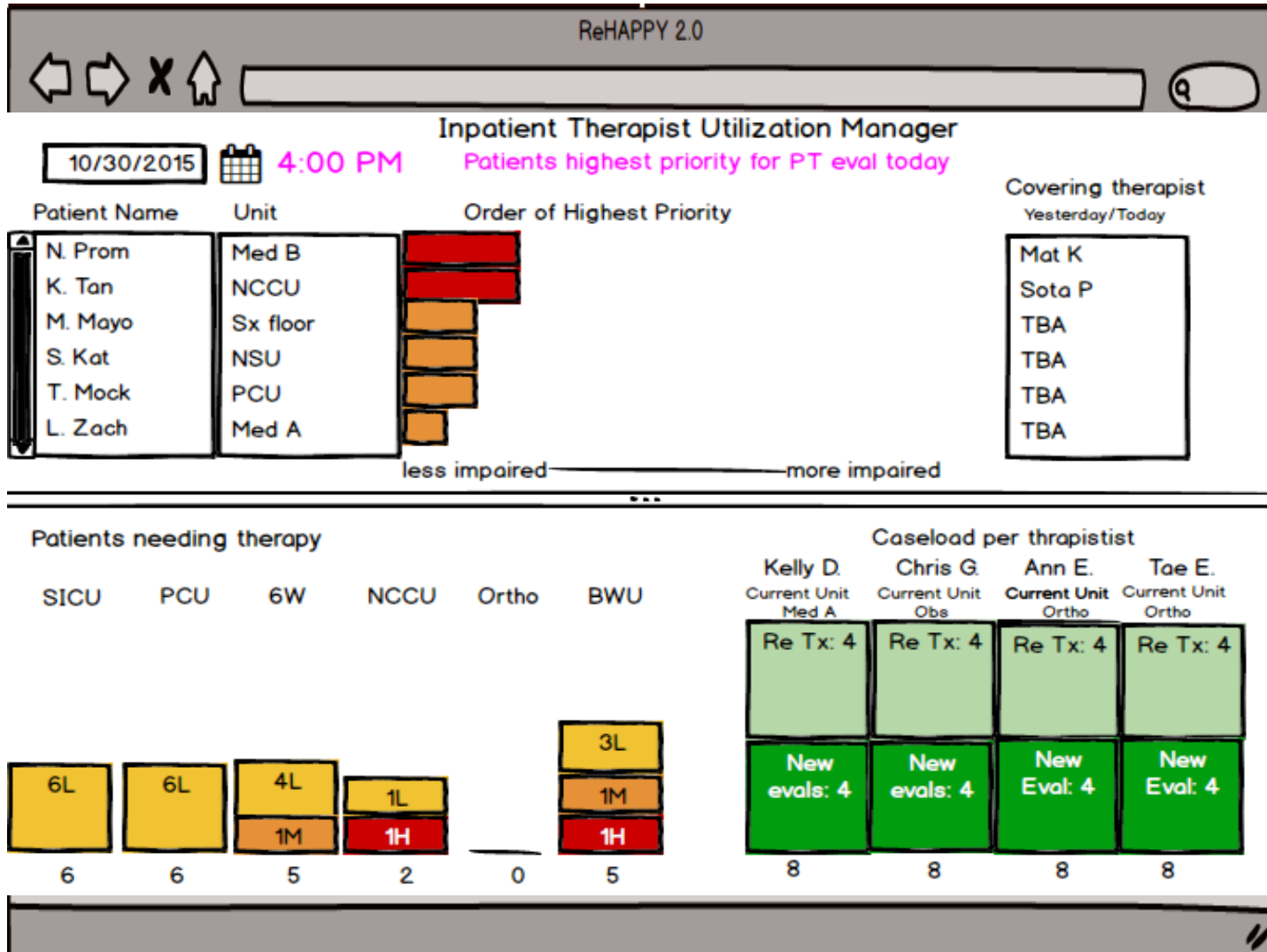

Patient Level View

Analytics Tool for Functional Trajectory Across Care Continuum. Patient Level View

Activity/mobility trends over time

Smyth A.
DOB: 01/26/5545. MRN:
HC Nurse Manager: (234) 567-8910

Date Range for activity & mobility tracking

01/01/2016



01/07/2016



All Patients

All JHH Patients

By Service

Patient Level

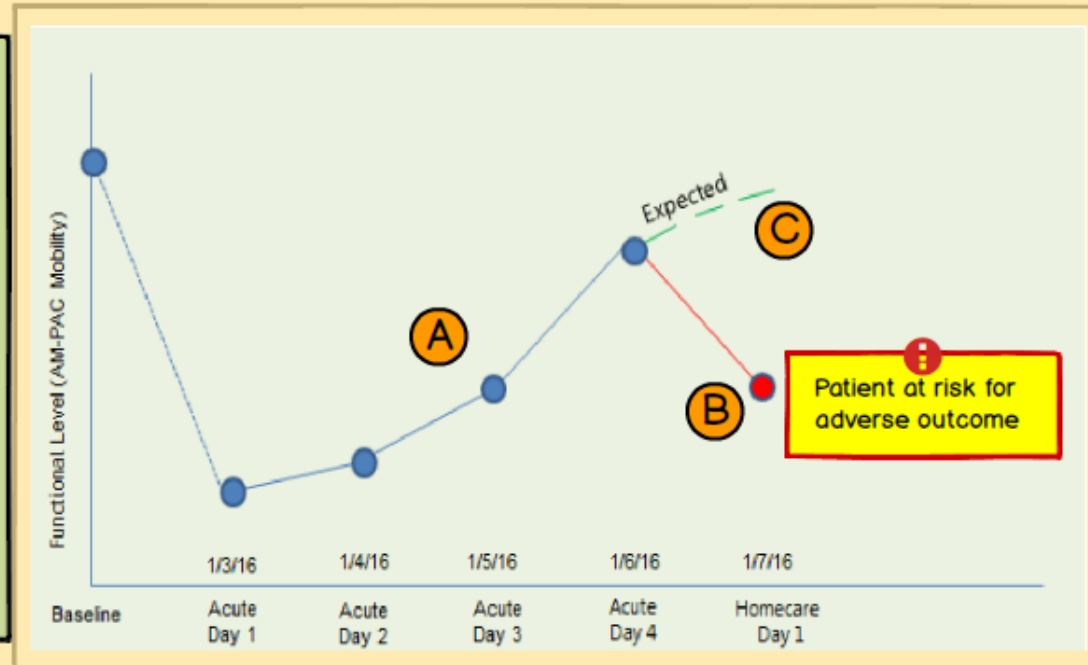

Risk Prediction Population Mgmt

A SERVICE: Neurology Analytics Tool for Functional Trajectory Across Care Continuum. Inpatient user view.

B Current Patients on Neurology floor at JHH as of 1/7/16

C PREDICTING RISK OF:

D Unplanned ED/unplanned Readmission, if patient is DC'd today

E Using risk prediction algorithm (Last AMPAC < 10 & deterioration > 2)

F

Patient Info	A) Mobility (AMPAC)	B) Loss in Mobility	Risk Level
Jones, A Room 20 MRN: 3458799 PCP: Rock, Wm Ph: (234) 567-8910	6	-4	Unplanned ED/readmission Risk High: ████████
Mary, C Room 13 MRN: 3459816 PCP: Tuskee, Ed Ph: (234) 567-8910	18	-2	Unplanned ED/readmission Risk Mod. ████████

L Patients discharged from the Neurology floor in the last 30 day

M

N PREDICTING RISK OF:

O Highest Risk of Unplanned ER visit/Readmission

P Using risk prediction algorithm (Loss in Mobility -AMPAC between hospital and home)

Patient Info	Loss in Mobility	Adverse Outcome Risk	Home Care
Smyth, A DOB: 01/26/5545. MRN: HC Nurse Mgr: (234) 567-8910 Referring Physician: (567) 891-0112	-6	Adverse Outcome Risk High: ████████	Pt is receiving: Home PT <input checked="" type="checkbox"/> Home OT <input checked="" type="checkbox"/>
Redcliff, K DOB: 01/26/5545. MRN: HC Nurse Mgr: (234) 567-8910 Referring Physician: (567) 891-1101	-2	Adverse Outcome Risk Mod: ████████	Pt is receiving: Home PT <input checked="" type="checkbox"/> Home OT <input checked="" type="checkbox"/>
Cat, J DOB: 01/26/5545. MRN: HC Nurse Mgr: (410) 567-7770 Referring Physician: (567) 891-0112	0		Home PT <input type="checkbox"/> Home OT <input type="checkbox"/>

AMPAC: Activity Measure for Post Acute-Care

Rough DB Whiteboarding

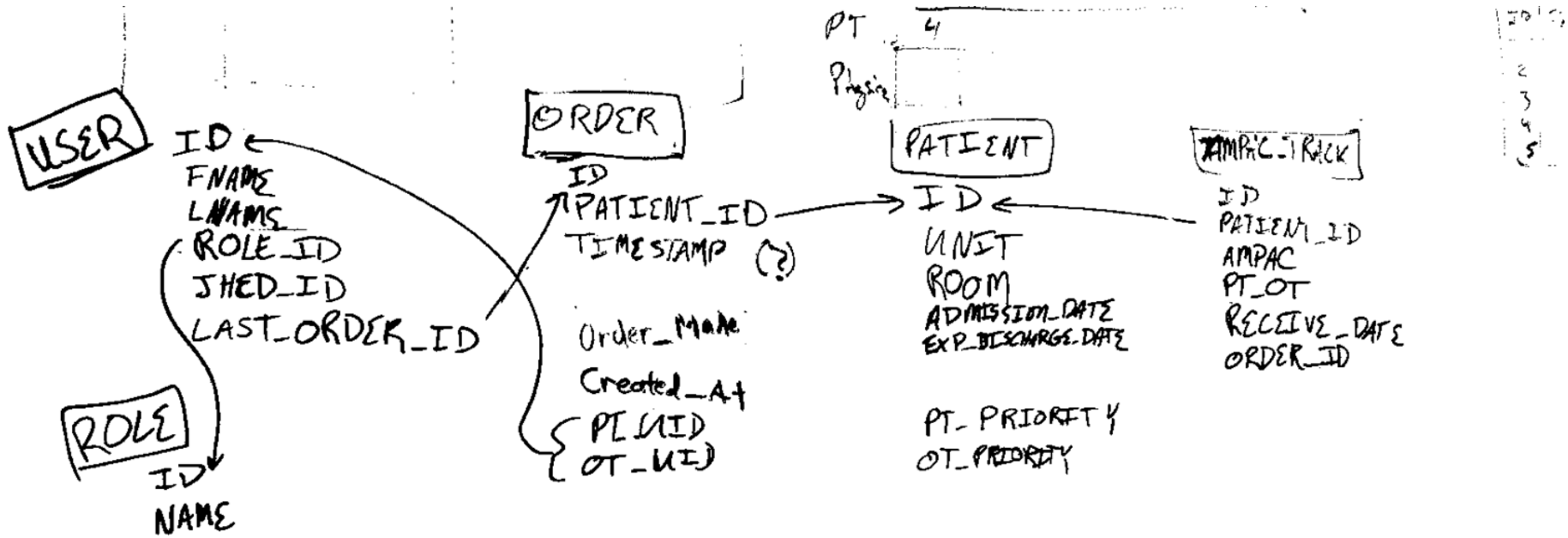

Full DB Design

REHAP SCHEMA

Development Team | March 24, 2016

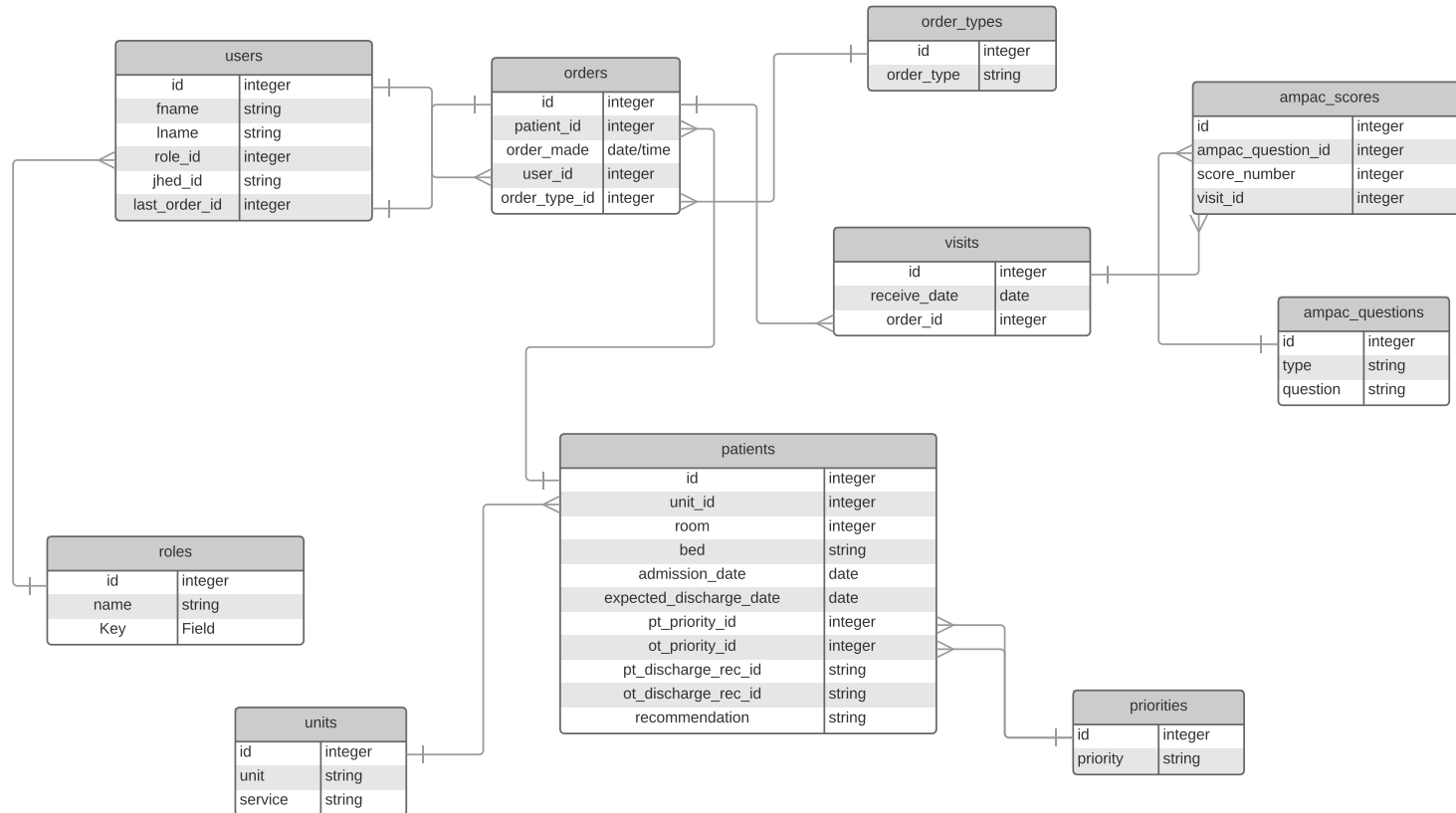

DB Implementation

```
ActiveRecord::Schema.define(version: 20160330171204) do

  create_table "ampac_questions", force: :cascade do |t|
    t.string "type"
    t.string "question"
    t.datetime "created_at", null: false
    t.datetime "updated_at", null: false
  end

  create_table "ampac_scores", force: :cascade do |t|
    t.integer "ampac_question_id"
    t.integer "score_number"
    t.integer "visit_id"
    t.datetime "created_at", null: false
    t.datetime "updated_at", null: false
  end

  add_index "ampac_scores", ["ampac_question_id"], name: "index_ampac_scores_on_ampac_question_id"
  add_index "ampac_scores", ["visit_id"], name: "index_ampac_scores_on_visit_id"

  create_table "order_types", force: :cascade do |t|
    t.string "order_type"
    t.datetime "created_at", null: false
    t.datetime "updated_at", null: false
  end

  create_table "orders", force: :cascade do |t|
    t.integer "patient_id"
    t.datetime "order_made"
    t.integer "user_id"
    t.integer "order_type_id"
    t.datetime "created_at", null: false
    t.datetime "updated_at", null: false
  end

  add_index "orders", ["order_type_id"], name: "index_orders_on_order_type_id"
  add_index "orders", ["patient_id"], name: "index_orders_on_patient_id"
  add_index "orders", ["user_id"], name: "index_orders_on_user_id"
```

DB Record Population

```
11171,,9/26/16,9/25/16,22,677/B,16,Acuna,BMC NEUROSCIENCE CC  
(5-7xs per wk),Daily,,,,,  
11328,,,,,557/A,,Adair,BMC MEDICINE A,,,,,9/24/16,"Michael W  
11866,,9/26/16,,,642/A,8,Adam,BMC SURGICAL FLOOR,,,,Emily Ja  
11239,,9/26/16,,,M002/A,21,Adame,BMC MEDICAL ICU,1-2 session  
11723,,9/26/16,9/26/16,,659/A,11,Adams,BMC NEUROSCIENCES UNI  
11071,,,,,C006/A,,Adamson,BMC CARDIAC ICU,,,Anne Marie Murp  
11428,,,,,M003/A,,Adcock,BMC MEDICAL ICU,,,,,9/25/16,Nancy R  
11123,,9/26/16,,,325/B,24,Addison,BMC BRIDGEVIEW UNIT,,,,Sar  
11105,,9/24/16,9/10/16,23,M001/A,18,Adkins,BMC MEDICAL ICU,,  
11065,,9/24/16,9/24/16,14,555/B,11,Adler,BMC MEDICINE A,,,Pa  
11662,,,,,298/A,,Agee,BMC OB A2W,,,Emily Jaggi-Kight,9/17/1  
11834,,9/25/16,9/25/16,9,470/A,6,Agnew,BMC WENZ ORTHO CENTER
```



~150 Patient + Order
records

Ingest, parse, populate

✓ Automated for future migrate

Views implementation

The screenshot shows a web browser window displaying the 'ReHap | Therapist Manager' dashboard. The browser's address bar shows the URL 'harb.rad.jhmi.edu:3555/dashboards/therapist'. The page header includes the title 'ReHap | Therapist Manager' and the date 'Today is 2016-03-30'. The main content area is divided into two sections: a table of patients and a sidebar menu.

Patients in Need of Therapy

<input type="checkbox"/>	Patient Name	Covering OT/PT	OT/PT Rec
<input type="checkbox"/>	Marco Polo	Mike C.	Acute
<input type="checkbox"/>	J. Hopkins	John A (OT)	Home with Home
<input type="checkbox"/>	T. Swift	Ray S. (OT)	Subacute Rehab
<input type="checkbox"/>	K. Bryant	Ray S. (OT)	Subacute Rehab
<input type="checkbox"/>	B. Knowles	Amita S. (PT)	Outpatient PT
<input type="checkbox"/>	Z. Deschanel	Christine M.	TBD
<input type="checkbox"/>	Marco Polo	Mike C.	Acute
<input type="checkbox"/>	J. Hopkins	John A (OT)	Home with Home
<input type="checkbox"/>	T. Swift	Ray S. (OT)	Subacute Rehab
<input type="checkbox"/>	K. Bryant	Ray S. (OT)	Subacute Rehab
<input type="checkbox"/>	B. Knowles	Amita S. (PT)	Outpatient PT
<input type="checkbox"/>	Z. Deschanel	Christine M.	TBD

mc

- SICU
- PCU
- 6W
- 6E
- Unit under construction

SICU Floor 

Referrals per unit: 5
Assigned PT/OT: Mike C.

[MORE INFO](#)

© 2016 Johns Hopkins Technology Innovation Center

Eliminated.png [Show All](#)

Deliverables

Minimum

- Create and populate database
- Implement Rails app framework
- PT/OT view and permissions
- Shadow-informed front-end mockups for all users
 - Prioritization algorithm implemented in Rails app

Expected

- Manager view + permissions
- ESB set up and integrated with Rails app
 - Refreshing every 5 mins
- Single-sign-on server configuration

Maximum

- Physician view + premissions
- Deployed at JHBMC
- Tested by PT/OT teams at JHBMC
- Instances deployed or configured to be deployed at non-JH facilities

Milestones

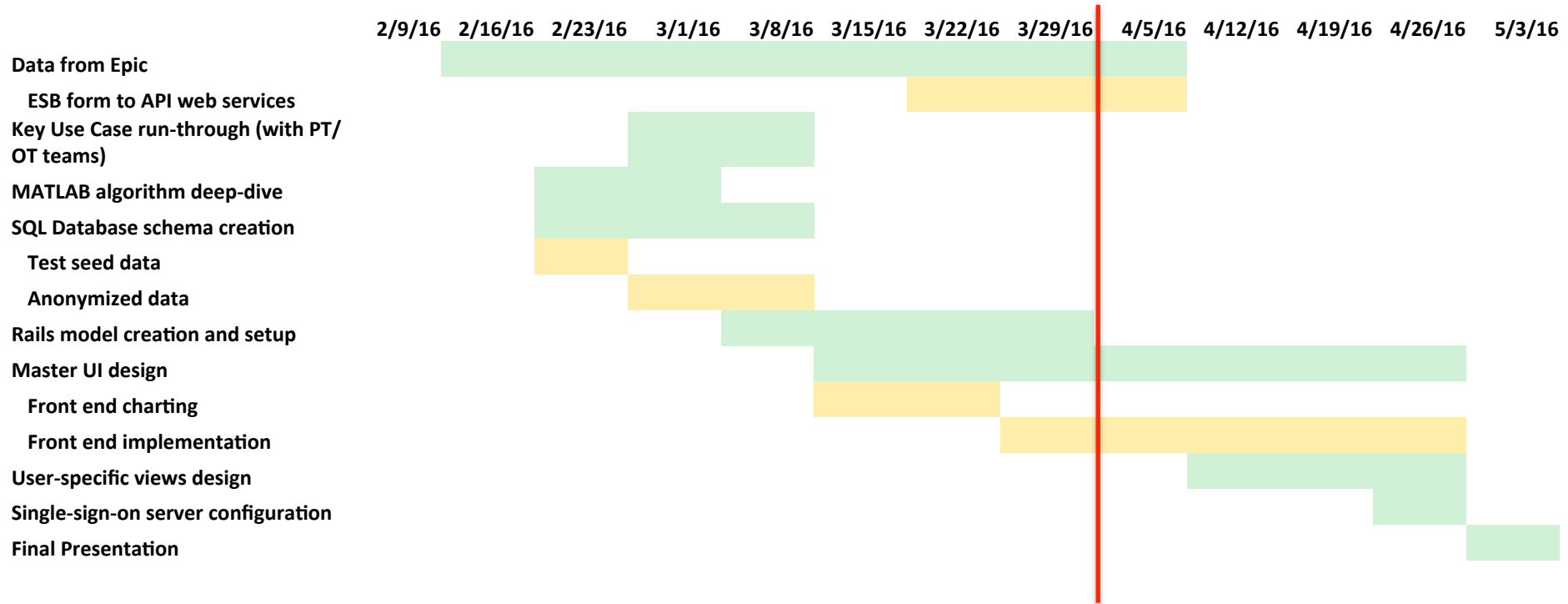

ReHAP

Rehabilitation and Healthcare Analytics Platform
