

Mixed Reality for Biopsy Site Localization

- **Issue:** Biopsy site determination occasionally difficult
 - Biopsy Site Photography at Hopkins: close-up and far
 - May still be difficult due to various factors¹:
 - amt of time b/t biopsy and surgery
 - biopsy depth
 - background skin disease
 - Wrong site surgery is a **never event**
 - Difficulty w/ biopsy site determination delays patient care

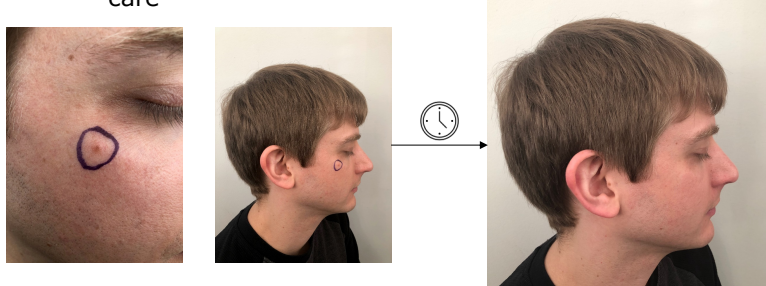

1 600.456/656 CIS2 Spring 2021

Engineering Research Center for Computer Integrated Surgical Systems and Technology



1

Mixed Reality for Biopsy Site Localization

- Creative Ideas for an Important Issue
 - UV-fluorescent tattoo^{2, 3}
 - Transparency grid⁴
 - Confocal microscopy⁵
 - Smartphone photography and biopsy site "selfies"^{6, 7, 8, 9}
 - Nov 2020: Facial recognition and AR to triangulate biopsy location on static photos¹⁰
 - None incorporated into general practice yet

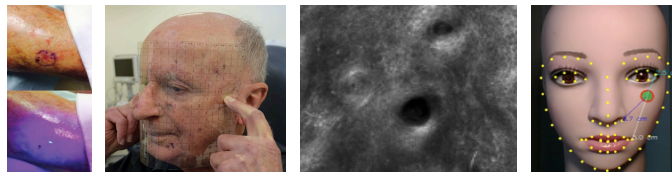

*We want to translate biopsy site photography **directly onto skin***

2 600.456/656 CIS2 Spring 2021

Engineering Research Center for Computer Integrated Surgical Systems and Technology



2

Mixed Reality for Biopsy Site Localization

- Skin cancer surgery requires locating the biopsy site, based on photos taken during the biopsy. This can be difficult, especially when time has elapsed between biopsy and surgery.
- **What Students Will Do:** (1) Implement a phone/tablet app to register biopsy images to surgery images, (2) overlay the biopsy site on live camera images taken by the phone/tablet.
- **Deliverables:** Software application; experimental results to evaluate system accuracy
- **Size group:** 1-2 students
- **Skills:** Mobile app development (iOS and/or Android); computer vision/tracking; mixed reality
- **Mentors:** Ashley Antony (aantony1@jhmi.edu), Peter Kazanzides (pkaz@jhu.edu), Jeffrey Scott (jscott98@jhmi.edu), Kristin Bibee (kbibee1@jhmi.edu), Elise Ng (eng9@jhmi.edu)

3 600.456/656 CIS2 Spring 2021

Engineering Research Center for Computer Integrated Surgical Systems and Technology



3

Mixed Reality for Biopsy Site Localization

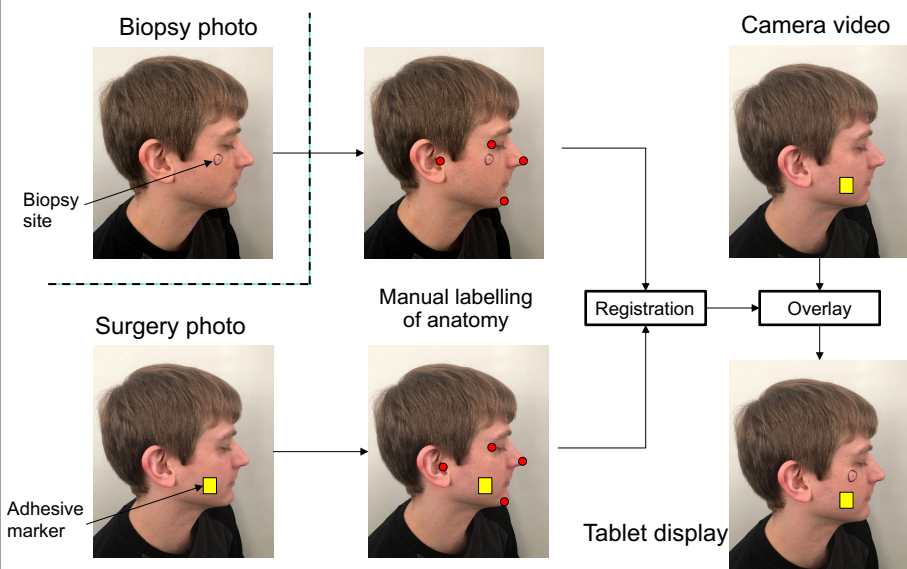

4 600.456/656 CIS2 Spring 2021

Engineering Research Center for Computer Integrated Surgical Systems and Technology



4

Mixed Reality for Biopsy Site Localization

References:

1. Zhang J, Rosen A, Orenstein L, et al. Factors associated with biopsy site identification, postponement of surgery, and patient confidence in a dermatologic surgery practice. *J Am Acad Dermatol*. 2016; 74:1185-1193.
2. Chuang GS, Gilchrist BA. Ultraviolet-fluorescent tattoo location of cutaneous biopsy site. *Dermatol Surg*. 2012 Mar;38(3):479-83. doi: 10.1111/j.1524-4725.2011.02238.x. Epub 2011 Dec 15. PMID: 22171575.
3. Russell K, Schleichert R, Baum B, Villacorta M, Hardigan P, Thomas J, Weiss E. Ultraviolet-Fluorescent Tattoo Facilitates Accurate Identification of Biopsy Sites. *Dermatol Surg*. 2015 Nov;41(11):1249-56. doi: 10.1097/DSS.0000000000000511. PMID: 26445291.
4. Rajput V. Transparent grid system as a novel tool to prevent wrong-site skin surgery on the back. *J Am Acad Dermatol*. 2019 Nov 8:S0190-9622(19)33013-0. doi: 10.1016/j.jaad.2019.11.011. Epub ahead of print. PMID: 31712173.
5. Navarrete-Dechent C, Mori S, Cordova M, Nehal KS. Reflectance confocal microscopy as a novel tool for presurgical identification of basal cell carcinoma biopsy site. *J Am Acad Dermatol*. 2019 Jan;80(1):e7-e8. doi: 10.1016/j.jaad.2018.08.058. Epub 2018 Sep 20. PMID: 30244067.
6. Lichtman MK, Countryman NB. Cell phone assisted identification of surgery site. *Dermatol Surg*. 2013;39(3 Pt 1):491-2. [[PubMed](#)] [[Google Scholar](#)]
7. Nijhawan RI, Lee EH, Nehal KS. Biopsy site selfies—a quality improvement pilot study to assist with correct surgical site identification. *Dermatol Surg*. 2015;41(4):499-504. [[PubMed](#)] [[Google Scholar](#)]
8. Highsmith JT, Weinstein DA, Highsmith MJ, Etkorn JR. BIOPSY 1-2-3 in Dermatologic Surgery: Improving Smartphone use to Avoid Wrong-Site Surgery. *Technol Innov*. 2016;18(2-3):203-206. doi:10.21300/18.2-3.2016.203
9. DaCunha M, Habashi-Daniel A, Hanson C, Nichols E, Fraga GR. A smartphone application to improve the precision of biopsy site identification: A proof-of-concept study. *Health Informatics J*. 2020 Mar 16:1460458220910341. doi: 10.1177/1460458220910341. Epub ahead of print. PMID: 32175791.
10. Timerman D, Antonov NK, Dana A, Gallitano SM, Lewin JM. Facial lesion triangulation using anatomic landmarks and augmented reality. *J Am Acad Dermatol*. 2020 Nov;83(5):1481-1483. doi: 10.1016/j.jaad.2020.03.040. Epub 2020 Mar 25. PMID: 32222445.

