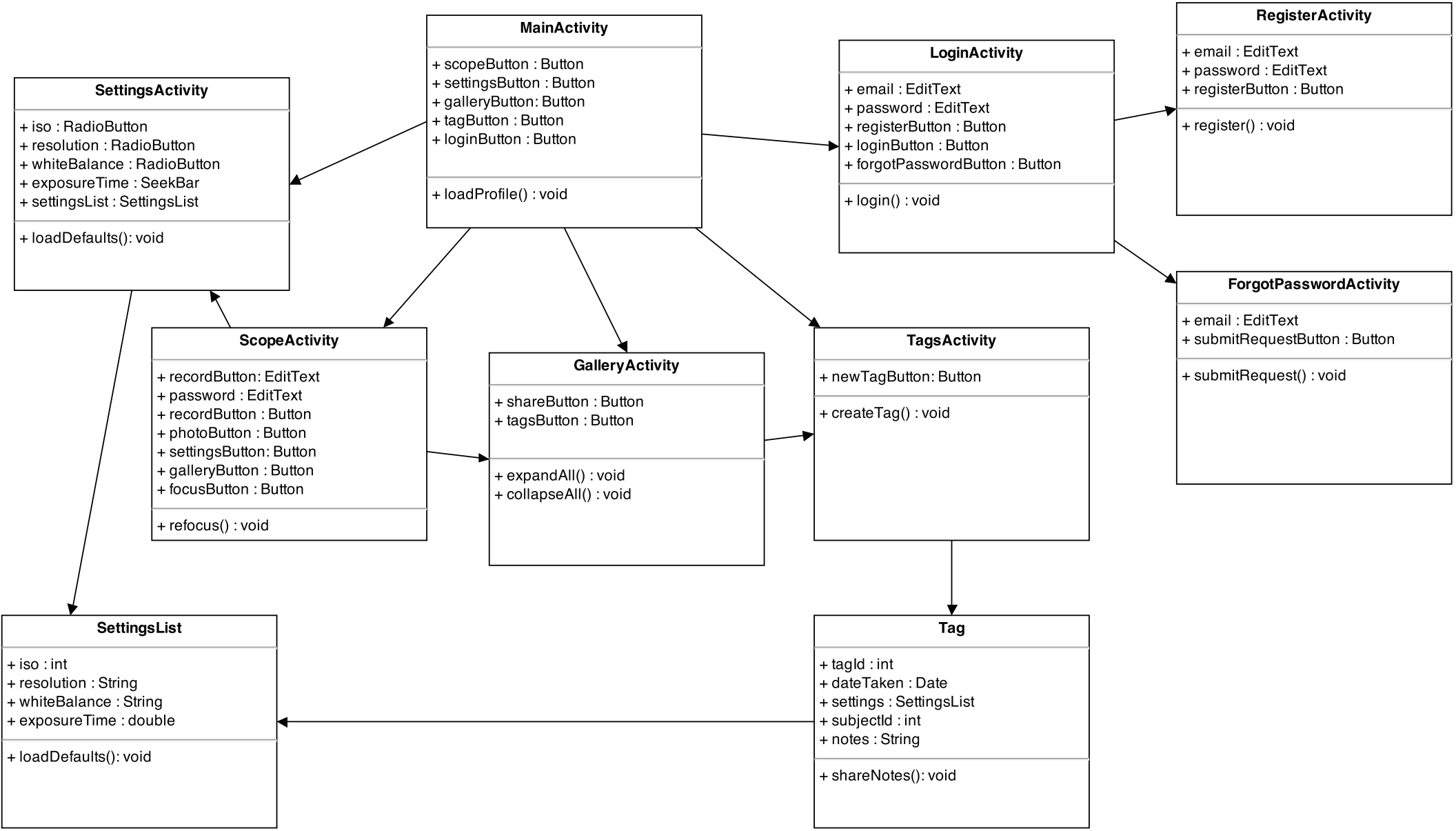
MainActivity
+ scopeButton : Button
+ settingsButton : Button
+ galleryButton: Button
+ tagButton : Button
+ loginButton : Button
+ loadProfile() : void
SettingsActivity
+ iso : RadioButton
+ resolution : RadioButton
+ whiteBalance : RadioButton
+ exposureTime : SeekBar
+ settingsList : SettingsList
+ loadDefaults(): void
LoginActivity
+ email : EditText
+ password : EditText
+ registerButton : Button
+ loginButton : Button
+ forgotPasswordButton : Button
+ login() : void
RegisterActivity
+ email : EditText
+ password : EditText
+ registerButton : Button
+ register() : void
ForgotPasswordActivity
+ email : EditText
+ submitRequestButton : Button
+ submitRequest() : void
ScopeActivity
+ recordButton: EditText
+ password : EditText
+ recordButton : Button
+ photoButton : Button
+ settingsButton: Button
+ galleryButton : Button
+ focusButton : Button
+ refocus() : void
GalleryActivity
+ shareButton : Button
+ tagsButton : Button
+ expandAll() : void
+ collapseAll() : void
TagsActivity
+ newTagButton: Button
+ createTag() : void
SettingsList
+ iso : int
+ resolution : String
+ whiteBalance : String
+ exposureTime : double
+ loadDefaults(): void
Tag
+ tagId : int
+ dateTaken : Date
+ settings : SettingsList
+ subjectId : int
+ notes : String
+ shareNotes(): void